THE KEEPSAKE

MOUNT ULLA HIGH SCHOOL

1945

Digitized by the Internet Archive
in 2021 with funding from
North Carolina Digital Heritage Center

https://archive.org/details/keepsake194505moun

Emma Jane Sloop

ROWAN PUBLIC LIBRARY
SALISBURY, NC
3907825644

THE KEEPSAKE

1945

Volume V

PUBLISHED BY THE SENIOR CLASS
of the
MT. ULLA HIGH SCHOOL
MT. ULLA, N. C.

Dedication

TO OUR PARENTS

As one way of showing our gratitude and appreciation for making it possible to get a high school education that will help us to victory and afterwards, we, the Senior Class of 1945 wish to dedicate this volume of THE KEEPSAKE to our parents.

Presented

to

Miss Elizabeth Mayhew

by the

KEEPSAKE STAFF

LOUISE LENTZ
SARAH FRANCES WEAST
WILMA CLARY
DORIS COMER
JULIAN LINGLE
HALL STEELE
WILLIAM EDMISTON
EVELYN LIPE
NORMAN OWEN
CHARLIE HAMBY
MARY PHIPPS

THE FACULTY

Miss Mary Bost
English-French
B.S.—Appalachian
Mitchell College

Miss Elizabeth Mayhew
History-English
A.B.—Lenoir Rhyne College

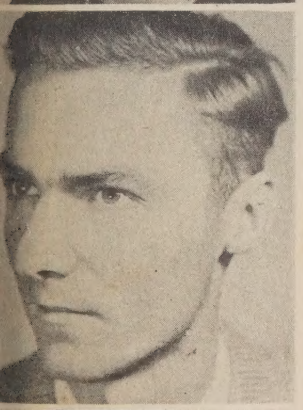

Mr. William Gore
Eighth Grade
Physical Education
A.B.—Catawba College

Mrs C. M. Cooke
Seventh Grade
A.B.—Lenoir Rhyne College

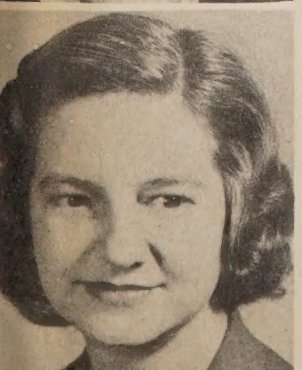

Mrs. Harry Ludwick
Fifth Grade
B.S.—Catawba College

Mr. C. M. Cooke
Principal
A.B.—Lenoir Rhyne College

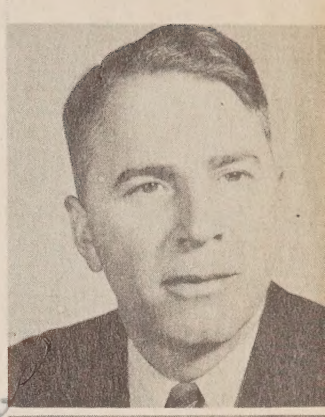

Miss Garnette Bowles
Mathematics
Mitchell College

Mrs. Bain Sink
Science
B.S.—Converse College

Mrs. S. H. Price
B.S.—Salem College
Columbia University

Mrs. William Barber
Sixth Grade
A.B.—W. C. U. N. C.

Miss Helen Edmiston
Fourth Grade
B.S.—A. S. T. C.

Mrs. D. E. Turner, Jr.
Third Grade
A.B.—Catawba College

Miss McNeely
Second Grade
Peace College
A.B.—Catawba College

Mrs. David Lowrance
First Grade
A.B.—Catawba College

Mrs. Knight
Home Economics
B.S.—Flora Macdonald

THE KEEPSAKE 1945

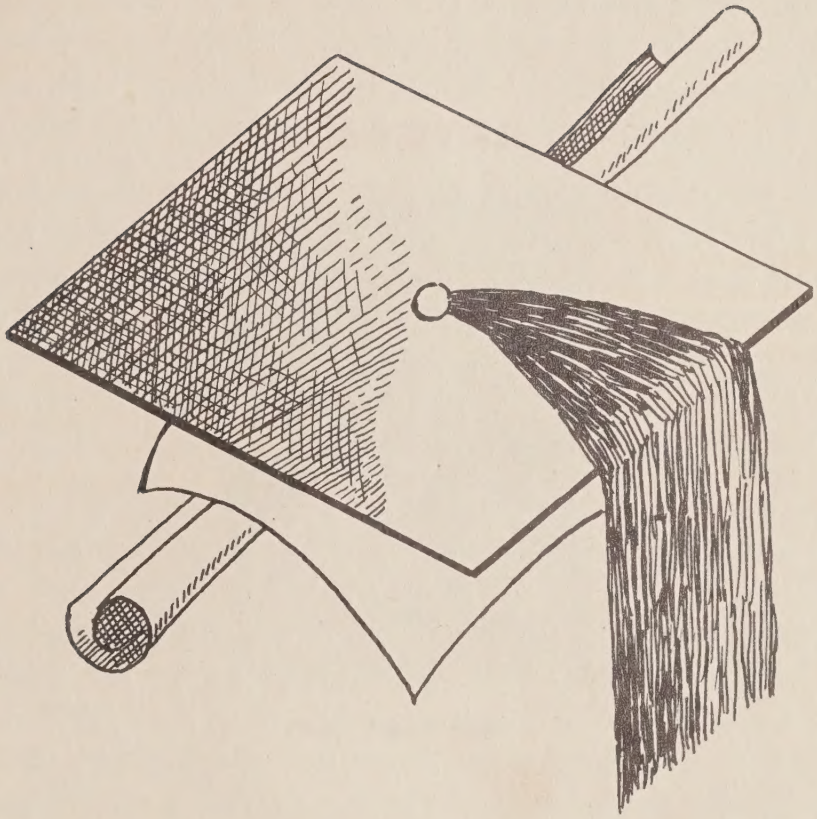

Seniors

MOUNT ULLA
HIGH SCHOOL

MASCOTS

SARA LOUISE GRAHAM

HAYDEN KEPELEY, JR.

ADVISOR

MISS MARY BOST

I always enjoy having you in classes!
My — Mary Bost

The best of everything to a sweet girl!
Leona

Much success and happiness to sweet girl.
Sara Frances

LEONA HALL
Pres. '45, Sec. '42, '44
Basketball '44, '45
Beta Pres. '44
Marshal '42, '43, '44
Photo Club '42

BILL EDMISTON
Vice-Pres. '44, '45
Beta Club Sports Ed. '44
President F. F. A. '42
Cub Memed.
Bus. Manager KEEPSAKE

SARA F. WEAST
Pres. '42, '44, Sec. '45
Vice-Pres. Beta '45
Marshal '43, '44
Cheerleader '44, '45
Asst. Ed. KEEPSAKE

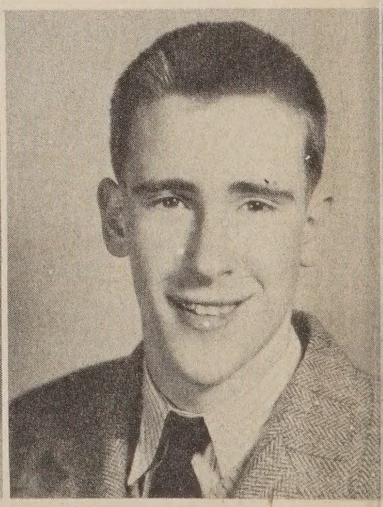

HALL STEELE
Business Man. *Cub* and KEEPSAKE
Basketball '43, '44
Beta Club

CLASS HISTORY

Four short years ago, fifty-three green freshmen entered Mt. Ulla High School, hoping to accomplish four years of high school work.

As seniors, we look back on those first days in high school and smile, remembering the great task of adjusting ourselves to this new and strange environment. Mr. Eugene Deal and Mr. H. C. Johnson, our home room teachers, helped us start on our way through high school.

The following fall we again entered the welcome doors of Mt. Ulla, but not as "green freshmen" as we were so often called the preceding year; we, this year, were known as "silly sophomores." Mr. Deal and Mrs. S. H. Price were our sponsors. Eleven lucky classmates had the honor of becoming members of the National Beta Club. These were, Sara Frances Weast, Frances Thompson, Louise Lentz, Mary Phipps, Wilma Clary, Leona Hall, Jimmy Freeze, Bill Edmiston, Evelyn Lipe, Charlie Hamby, and B. B. Miller, Jr.

As jolly juniors, we experienced a happy and exciting year of high school life. Miss Garnette Bowles and Miss Mary Bost, our advisors, helped us entertain the seniors of '44 at a ball in the spring of the year. Roses on white trellises around the gym, an arched gateway covered with flowers at the entrance and a May Pole Dance by junior girls helped emphasize our theme, A May Garden. Dance music was furnished by the Boyden Barons. Our junior year saw two more of our classmates, Hall Steele and Whitfield Graham become members of the Beta Club.

Entering Mt. Ulla as seniors, we found that three of our classmates had left us to serve our country: Grady Corriher and Lawrence Dowell are in the Navy, and Charlie Wagoner is in the Army.

Miss Mary Bost is our senior advisor and the officers are, Leona Hall, president; Bill Edmiston, vice-president; Sara Frances Weast, secretary; and Hall Steele, treasurer. For the first time in the history of the school, the Junior-Senior Ball was given at Christmas rather than in the spring. The gym was beautifully decorated in Christmas evergreens, with a large fire-place on one side of the building from which hung filled stockings for every one. The Boyden Barons furnished music for dancing, and also led in singing Christmas Carols.

Our hearts were saddened when early in the year of 1945, a message came from the War Department that one of our number, Charlie Wagner, was "missing in action" somewhere in Germany.

But now the time to part has come, and it is with sadness in our hearts that we bid you "farewell" after four successful and happy years.

LEONA HALL, *Historian.*

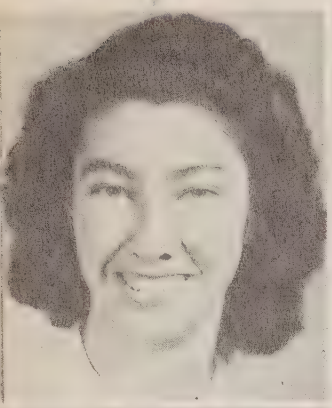

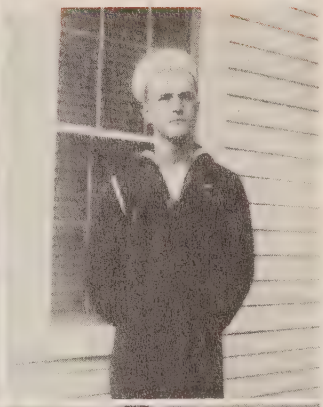

BARGER, LIZZIE
Secretary and Treasurer '43
Music Club '42

DOWELL, LAWRENCE
Serving in the U. S. Navy

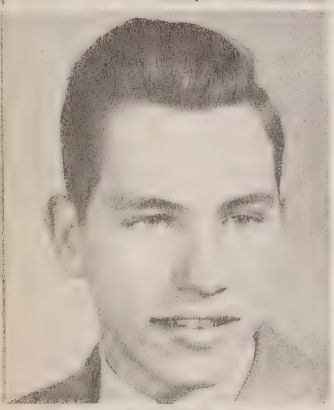

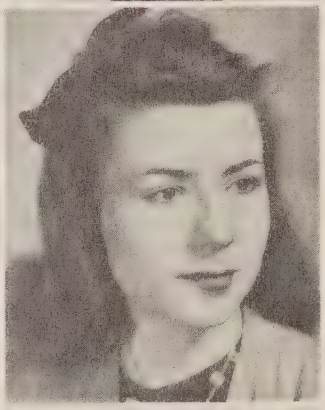

BELK, GERALD
F. F. A. '42, '43
Reporter

CLARY, WILMA
Beta Club
Artist for *Cub* and KEEPSAKE

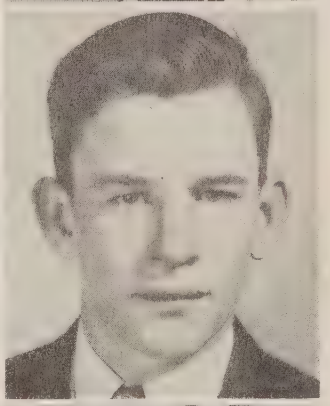

COMER, DORIS
Asst. Artist for KEEPSAKE
Cheerleader '45

DAVIS, CHARLES
F. F. A. '43

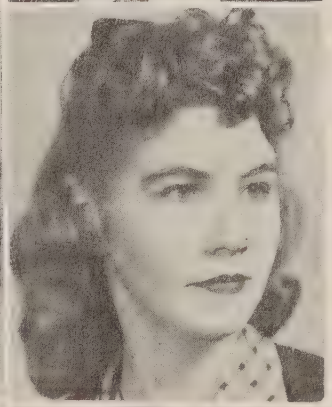

ELLER, KATHERINE
Music Club '42

ERWIN, EVELYN
Music Club '42
Statistician '45

GRAHAM WHITFIELD
Beta Club
Typist for *Cub* '45
Photo. Club '42
Lawyer '45

HAMBY, CHARLIE
President '43
Beta Club Treasurer '43
Marshal '43, '44

Best of luck
whatever you
do. Louise

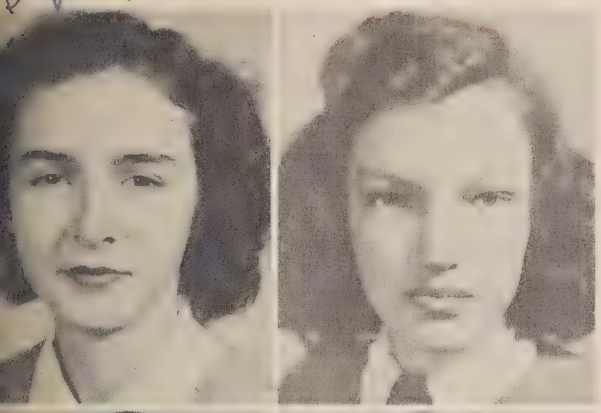

LENTZ, LOUISE
President '42, '44, Vice-President '43
Editor KEEPSAKE and *Cub* '45
Marshal '42, '43, '44
Beta Club

LINEBERGER, MILDRED
Basketball '44, '45

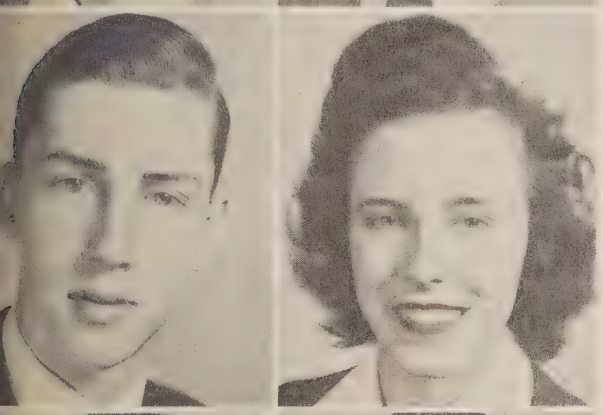

LINGLE, JULIAN
F. F. A. '42, '43
Cheerleader '45
KEEPSAKE Circulation Manager '45
Class Poet '45

LIPE, AGNES
Music Club '42

LIPE, EVELYN
Beta Club
Circulation Manager *Cub* '45
Feature Editor KEEPSAKE '45

McCONNELL, MARY LOU
Music Club '42

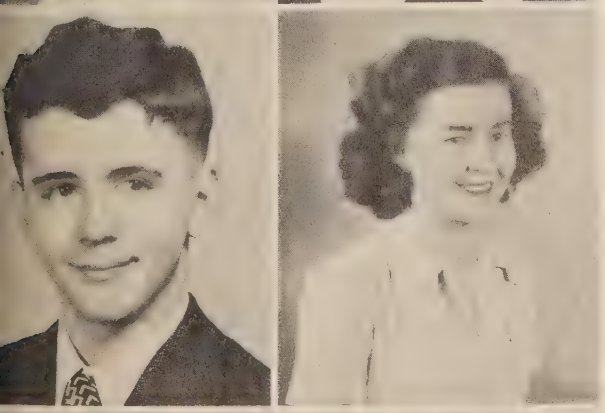

MILLER, B. B. JR.
Beta Club
F. F. A. '42, '43

ODOM, ADDIE MAE
Music Club '42

OVERCASH, DORIS
Home Ec. Club '42

OWEN, NORMAN
F. F. A. '42, '43, '44
Cheerleader '44
Snapshot Editor KEEPSAKE '45

PHIPPS, MARY
Beta Club Secretary-Treasurer '44
Circulation Manager KEEPSAKE

PLYER, HAZEL
Basketball '44, '45
Home Ec. Club '42

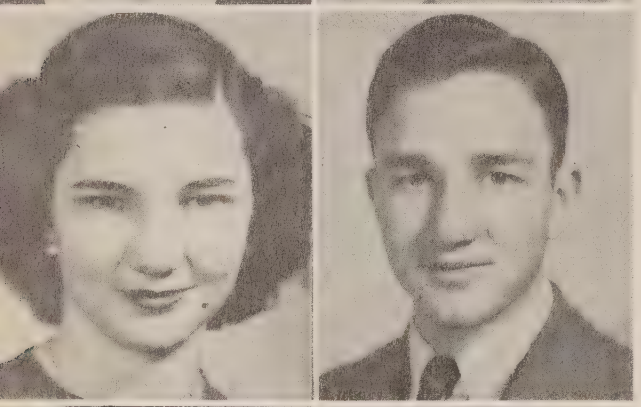

SAFRIT, DOROTHY
Music Club '42

SCHENK, ELMER
F. F. A. '42, '43, '44

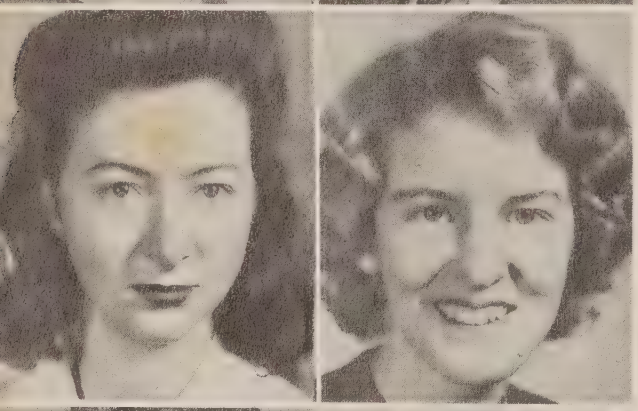

THOMPSON, FRANCES
Treasurer '42, '43, Secretary '44
Beta Club
Home Ec. Club '42
Cub Typist '45

WAGGONER, BETTY J.
Home Ec. Club '42

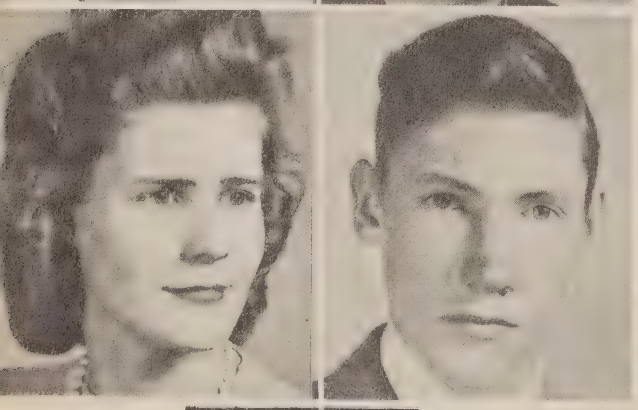

WAGNER, SARAH ELLEN
Music Club '42

WHITE, WAYNE
F. F. A. '42, '43, '44

CORRIHER, GRADY
Serving in the U. S. Navy

CLASS COLORS

Navy Blue, Silver

CLASS FLOWER

Red Rose

CLASS POEM

Farewell to Mt. Ulla High;
Our thoughts will always be nearby,
With many thoughts of our teachers so true
And of dear old Mt. Ulla High School.

As we leave to go our separate ways,
We leave the joys of our school days;
All that, spun together, made those years,
Of hearty laughter, of silent tears.

How hard it is to say farewell
To the school we have loved so well,
But now we bow our heads and sigh,
For the time has come to say good-by.

JULIAN LINGLE, *Class Poet.*

CLASS SONG

Dear Alma Mater,
As the birds raise their tune.
For over the hill,
Comes the time too soon.
No more our good friendships
Of scenes we hold so near.
In our hearts we'll cherish
All fond memories dear.

CHORUS

Farewell Mt. Ulla
As now from thee we part;
Farewell Mt. Ulla
Farewell to thee.

By
FRANCES THOMPSON
LOUISE LENTZ
GERALD BELK
FRANCES WEAST

CLASS MOTTO

"Climb though the
rocks be rugged."

PROPHECY

MOUNT ULLA, NORTH CAROLINA
June, 1945.

Dear Grady,

It was surely good to hear from you. What a happy coincidence that you and Lawrence, both ensigns in the United States Navy, one wearing the Navy Cross and the other the Congressional medal, should come into New York at the same time. How glad you must have been to see Miss Bost! I knew before you told me that you would find her the same kind, friendly, considerate Miss Bost teaching English at Columbia University that she was when she taught English at Mount Ulla. If ten years ago you and Lawrence were wishing that you could be at Mount Ulla High School for graduation, the class of '45 was wishing the same for you. I am glad you asked for a report on the class. I had been wanting to look them up myself, but had always thought I didn't have time. As soon as your letter came I got busy. I have located every member and have some interesting news for you.

Of course you know Bill Edmiston was a Seabee and won many decorations and citations. As soon as the war was over he made straight back to the farm. Everybody expected him to get married at once if not sooner, but so far he is enjoying bachelorhood. The community is very well satisfied, however, for an attractive young bachelor chairman of the Mount Ulla School Board has solved the problem of teachers for Mount Ulla.

Katherine Eller, Evelyn Ervin, and Dorothy Safrit are at Renfro Valley. Gerald Belk is at the same place directing the music. They are getting ready to put on a program at a White House dinner sometime soon. Watch The New York Times for an account.

Betty Jean Waggoner and Paul Kistler were married right after the war and went to the South Sea Isles where they have established a big cocoanut farm. The Kistler cocoanut products are already on the market, the best of their kind.

Whitfield Graham was chosen Master Farmer of North Carolina last year. He is kept so busy serving on committees and commissions, and making speeches over the state that he is finding it hard to keep his farm up to its high standard.

Hall Steele has gone into partnership with his father. Their business has so expanded that Bear Poplar is really a modern looking town now. Hall has a community basketball team that didn't lose a game last season. Wayne White is one of the main players. When he gets the ball he just stoops over and lays it in the basket.

Hazel Plyler is girls' physical director at Mount Ulla High School. Her girls play tennis, volley ball, basketball, and almost every other kind of ball. They have won several state championships.

The other day I dropped in to see Mr. and Mrs. Richard Gillespie. Richard came to the door looking worn and helpless. His wife, formerly Lizzie Barger, had gone to town and left Richard to cook dinner and take care of Richard, Jr. They say that Richard, Jr. is some rambunctious kid. Nobody but Lizzie can do a thing with him.

Carl Basinger is postmaster at Mooresville. He and Elsie have a pretty home just outside the city limits.

Louise Lentz is in Philadelphia as secretary of the Luther League of America.

Leona Hall (or do you know more about her than I can tell you? Now, honest Grady?) is librarian at Queens, and is also president of the State Librarian's Association. She is as popular as ever, but still has her beaux guessing who the lucky fellow is going to be. Better fly down while you are in New York and throw your hat in the ring.

Sara Frances Weast has been head of the English department at Queens. She is to be dean of girls next year and Frances Thompson is to take her place as English teacher. Leona, Sara Frances, and Frances are looking forward to a happy year in Charlotte.

Mary Phipps went to Alaska as a missionary but soon decided she was no pioneer woman and straightway went to Hollywood to design clothes for the movie stars. Wilma Clary makes sketches for her and Evelyn Lipe models. They seem to have a big business. Evelyn is leaving the firm, however, to go on the screen. They have all been married out there a number of times. We long ago lost count.

Charles Davis lost all interest in Wilma when she went to Hollywood. He said there was no use trying to make a farmer's wife out of a Hollywood woman.

Addie Mae Odom, Doris Overcash, Sarah Ellen Wagner, and Mildred Lineberger joined the Students' Nurses Corps right after graduation. They are all married and scattered over the U. S. A. Addie Mae is in Maine, Doris in Florida, Sarah Ellen in California, and Mildred on a western ranch. Mildred's husband tried running the ranch, but he got on her nerves; so she put him to keeping house and she took charge of the ranch herself. It has been going at top speed ever since.

Agnes Lipe is head bookkeeper at Belk's in Mooresville.

Julian Lingle, Norman Owen, and Doris Comer are in New York. They say you have to look for them around the night clubs. Julian went to New York to seek a literary career after being successful as class poet. He took Norman for business manager and Doris for secretary. Doris and Norman visited the Little Church Around the Corner right after they reached the city. From all reports they have been happy ever since. Julian has been trying to persuade Tommie Nell to come to New York and "go around the corner with him to see the same little church."

Charlie Hamby came back from the Pacific with a foreign wife. He wore so many decorations that he reminded me of a picture I once saw of MacArthur. There is one way, however, in which Charlie doesn't remind anybody of MacArthur—When MacArthur left the Philippines he declared he would return; when Charlie left he declared he would never return.

Mrs. Sink has decided that she must stop teaching. She has worked so hard to raise the standard of the science department that she can't stand to see it go down; so she requested Mr. Cooke to turn it over to Elmer Schenk, Mary Lou McConnel and me. Elmer and Mary Lou will do the teaching, but their classes are going to be so large that they want me to help with the laboratory work. I do wish I could see my way clear to do it, but the farm takes all my time. My Hereford herd has become very large and requires a great deal of attention.

Miss Mayhew (You didn't know her. She helped us publish our Keepsake. We surely did like her.) has stopped teaching. She spends all her time writing high school history text books. North Carolina already has adopted one of her books.

Miss Bowles married a millionaire and lives on an estate near Statesville. She is going to have a reunion of our class one of these days. That will be a swell affair. You will have to fly to us then! We still feel like we belong to her, and don't we hope she never stops claiming us? From the fifth grade on we have felt like she was our friend. I think she was and is.

Mount Ulla School under Mr. Cooke's administration has become one of the outstanding schools of the state. They have student self-government and Mr. Cooke's only discipline problem is to keep the student council from being too strict and using too severe punishments. I believe our crowd would get lonesome up there now. They tell me that sometimes the mice run out and play around for a long time in the halls and study rooms before they find out anybody is about.

This letter is getting to be so long that I'll have to send it either by freight or by express and I haven't answered all your questions or given you a single one of the many messages the members of '45 sent. I shall keep these messages a few days longer hoping that you and Lawrence can manage some way to get a leave long enough to allow you to come down and get them first hand.

"B. B."

B. B. MILLER, JR.,
Class Prophet 1945.

LAST WILL AND TESTAMENT

As the Senior Class of Mount Ulla High School, Mount Ulla, North Carolina, we do leave this the Last Will and Testament of the Senior Class of 1945.

Item I. We, the Senior Class, give our parents who have done so much to make our high school careers successful, our sincere thanks.

Item II. To our principal and the members of the faculty we leave our appreciation for their guidance and patience in trying to give us more knowledge.

Item III. Individual bequeaths:

I, Gerald Belk, leave my big mouth and my ability to use it to anyone who wants one as big as mine.

I, Charlie (Chunk) Hamby leave half my weight and singing ability to Scott Coble.

I, Doris Comer, leave my ability to be every boy's girl to Eloise Kennerly.

I, Bill Edmiston, will my ability to graduate after four years without studying to Mitchell Caldwell.

I, Doris Overcash, leave my excess poundage and I, Mildred Lineberger, my extra length to Minnie Wagner.

I, Wilma Clary, will my long fingernails to Alma Ridenhour.

I, B. B. Miller, Jr., will my excellent grades to Clyde Stille.

I, Frances Thompson, leave my innocent blushes to Jean Morris.

We, Hall Steele and Whitfield Graham, leave our French books to two Junior boys with the advice "Don't use them so much."

I, Louise Lentz, will my executive ability to Marion Lefler.

I, Evelyn Lipe, leave my bus "Ennie" to any Junior girl who can drive it as well as I.

We, Norman Owen and Julian Lingle, leave our ability to get girls to Bobby Cline.

We, Leona Hall and Mary Phipps, leave our ability to flirt with pictures to Elizabeth Little and Ruth Graham.

I, Agnes Lipe, leave my position as Mr. Cooke's secretary to my sister Maxine.

I, Elmer Schenk, will my quietness to all the Juniors.

I, Carl Basinger, will my ability not to stay at home at night to Harry McCall.

I, Addie Mae Odom, leave my black hair to Nell Schenk.

I, Hazel Plyler, leave my basketball suit to Peggy Barger.

I, Betty Jean Waggoner, will my big mouth to Margaret Rice.

I, Sara Frances Weast, leave my eight graders to Margaret Cress and Elizabeth Little (By request.

We, Evelyn Ervin, Dorothy Safrit, and Katherine Eller, will take all our things and thoughts with us.

I, Sara Ellen Wagner, will my hair to Wanda Beeker.

I, Lizzie Barger, leave Richard in the care of my sister Peggy.

I, Wayne White, leave my ability to get along with Mrs. Sink to Joe Lyerly.

I, Charles Davis, leave my ability to get along with Mr. Cooke to L. D. Kerr.

In closing, I, the lawyer of the Senior Class of 1945 do hereby affix my signature upon this important document.

WHITFIELD GRAHAM

Signed, sealed, and attested, on this the eighth day of January in the year of our Lord, nineteen hundred and forty-five, in the presence of:

SARA FRANCES WEAST

FRANCES THOMPSON

STATISTICS

We, the members of the Class of 1945, of Mount Ulla High School, Mount Ulla, North Carolina, do declare the following facts and figures and leave a copy of these with the incoming Senior Classes, so that they may attempt to equal our marks.

After much questioning, we find the average boy's shoe size is nine. Charlie Hamby compares his eight with Wayne White's twelve. The girls, however, are proud of their small size, the average is six and one-half and seven, after comparing them with the boys' sizes.

The average Senior boy is five feet, eight inches tall, while the average girl is five feet, three inches tall.

According to the statistics, the average boy's weight is 150 pounds, while the girls' average weight is 120 pounds. After much questioning we find that Louise Lentz and Betty Waggoner do not weigh 100 pounds as yet, but they hope to reach it soon.

Upon observing the color of eyes, it was found that the majority of them are brown, but Mary Lou McConnell insists that she has green eyes, and brown hair, but we notice that we do have a few blondes in our room.

Most of the members will be strong Democrats according to the statistics, but we will also have some staunch Republicans, says Addie Mae Odom.

We have a rather religious group this year with nine Presbyterians, seven Lutherans, eight Methodists, and one Baptist.

According to the statistics, the class has chosen as their favorite movie star, Lana Turner and Alan Ladd; their favorite songs, "Always," and "Don't Fence Me in."

We have chosen "Red Rose" as our class flower, and as our class colors, Navy Blue with Silver.

The class chose as their favorite teacher "Miss Bost," who is our home room teacher.

Now, I have come to the conclusion where there aren't any more statistics to relate. My only hope is that these statistics will bring back pleasant memories of this bright and happy Senior Class.

EVELYN ERVIN, *Statistician.*

THE TWELFTH GRADE

Helen Bradshaw, Doris Trexler, Catherine Knox, Sam Brown, Mary Anna Caldwell, Mary T. Knight

PFC. CHARLES M. WAGNER

In loving tribute to Charlie, who, had his country not called him in time of need, would have been one of the Class of 1945. He is missing from our midst but not from our hearts.

Superlatives

THE
KEEPSAKE
1945

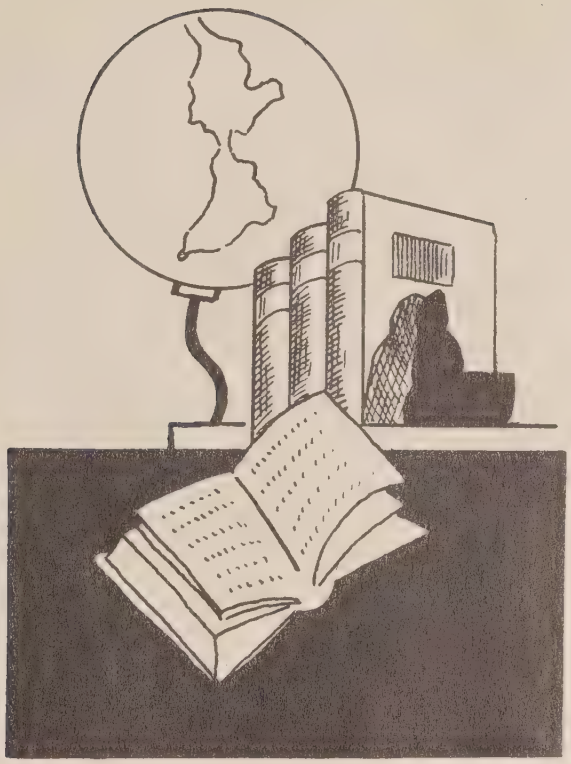

Underclassmen

MOUNT ULLA
HIGH SCHOOL

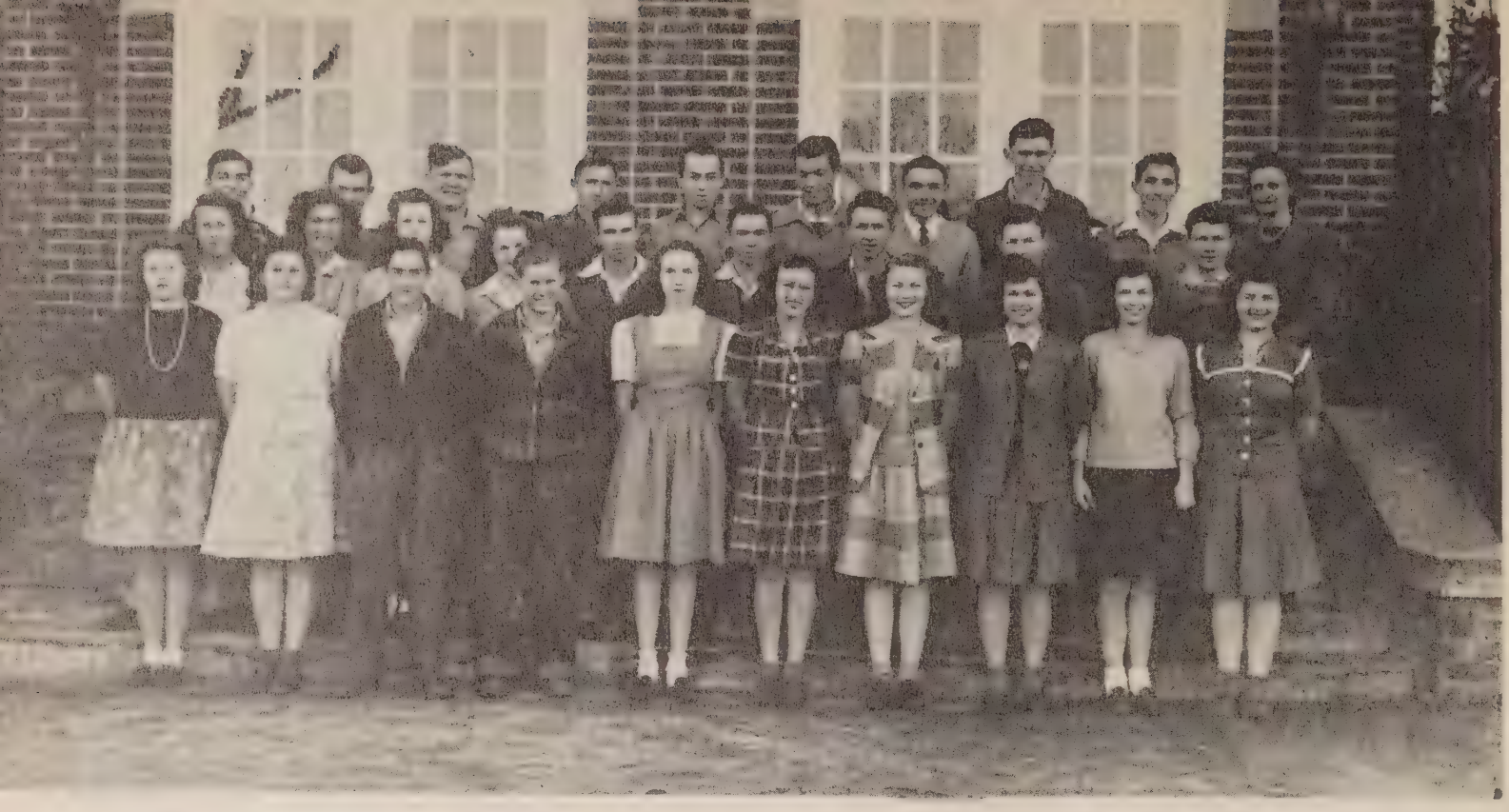

TENTH GRADE

First row, left to right: Betty Jean Seaman, Margie Shutt, H. C. Hoffner, Joe Glover, Carolyn Brown, Margaret Cress, Ruth Graham, Elizabeth Little, Sara Helen Edwards, Tommie Nell Edwards.

Second row: Ruth Caudill, Nancy Davis, Martha Thompson, Eloise Kennerly, Glenn Shook, Bill Hoffner, Thomas Owen, Sam Lowrance, Bryce Kepley.

Third row: Steven McNeely, Tommy Link, John Correll, Franklin Christie, Elvin Holt, Tom Barger, Bobby Cline, Vance Goodman, Larry Graham, Miss Mayhew.

TENTH GRADE

First row, left to right: Callie Thompson, Norma Graham, Reid Moore, Jean Morris, Billie Cauble, Charles Graham, Herman Graham, Nellie Sue Hamby, Marion Lefler.

Second row: Joe Dick Lyerly, Dorothy Bonds, Emma Jane Sloop, Marvin Cress, Betty Parker, Gene Beard, Dan Schenk, Betty Kyles.

Third row: Miss Bowles, Mitchell Caldwell, Wilson Miller, Bill Coble, Everett Graham.

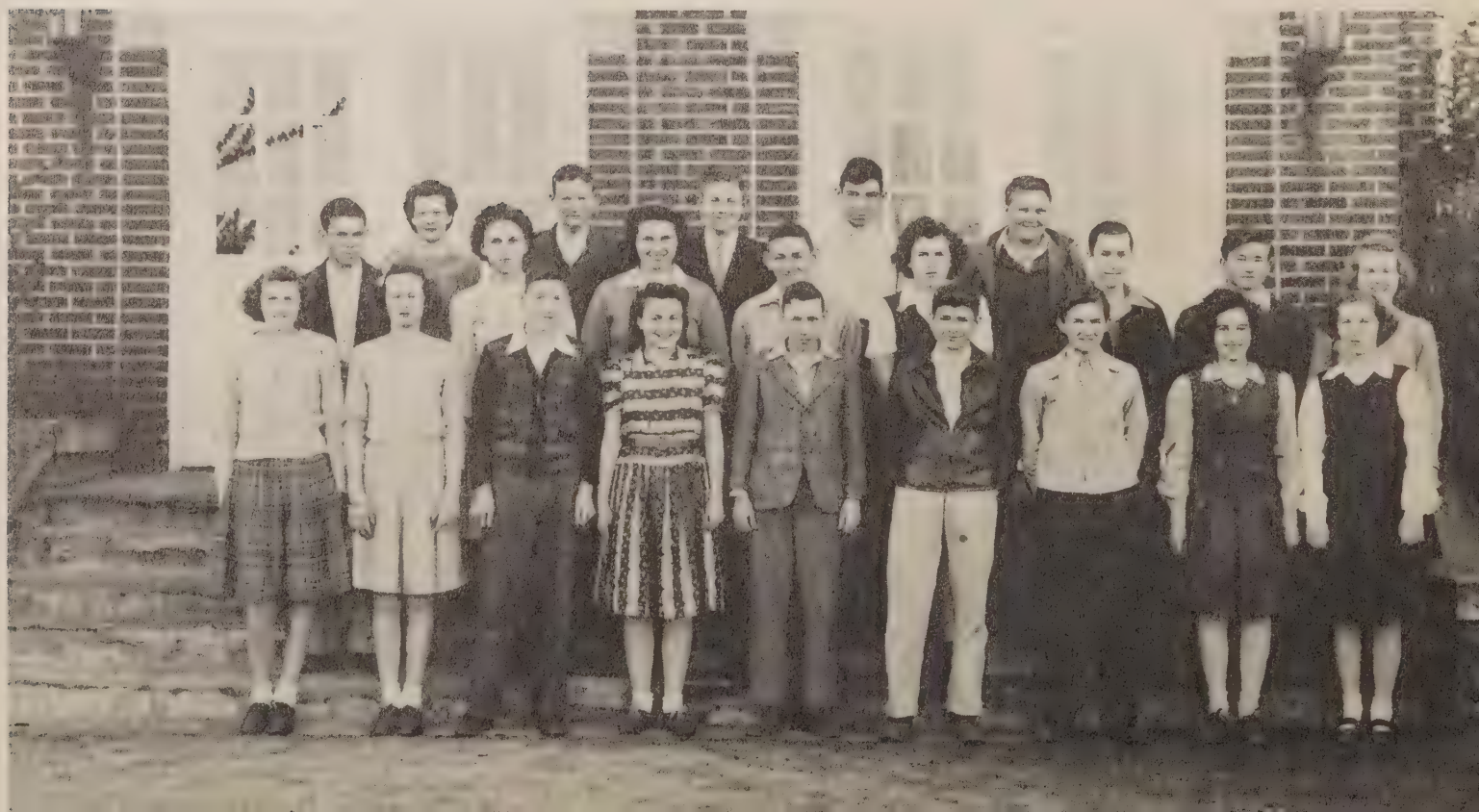

NINTH GRADE

First row, left to right: Scott Coble, Ellen Goodnight, Kathleen Lingle, Lucille Smith, Margie Fesperman, Annie Rex, Nellie Schenk, Fannie Mae Graham, Dorothy Payne, Jack Morgan

Second row: Mrs. Sink, Norvie Lee Bonds, Henry Edmiston, Mary Benfield, David Knox, Sara Lee Lipe, Vernice McDaniel, Ella Lee Clary, Ruby Kerr.

NINTH GRADE

First row, left to right: Sarah Turner, Frances Freeman, Minnie Wagner, Myrtle Graham, Maxine Lipe, Evelyn Lingle, Lucy Gillespie, Fred Benfield, Ted Correll.

Second row: Mrs. Barnhardt, Alma Ridenhour, Alma Lois Dagenhart, Pauline McDaniel, Joe Barger, Jimmy Horton, Carolyn Blackwelder, Evelyn Karriker.

Third row: Cecil Orbinson, Margaret Rice, Margaret Petrea, Charles Kerr, Flake Childers, Peggy Barger, Bobby Shulenberger.

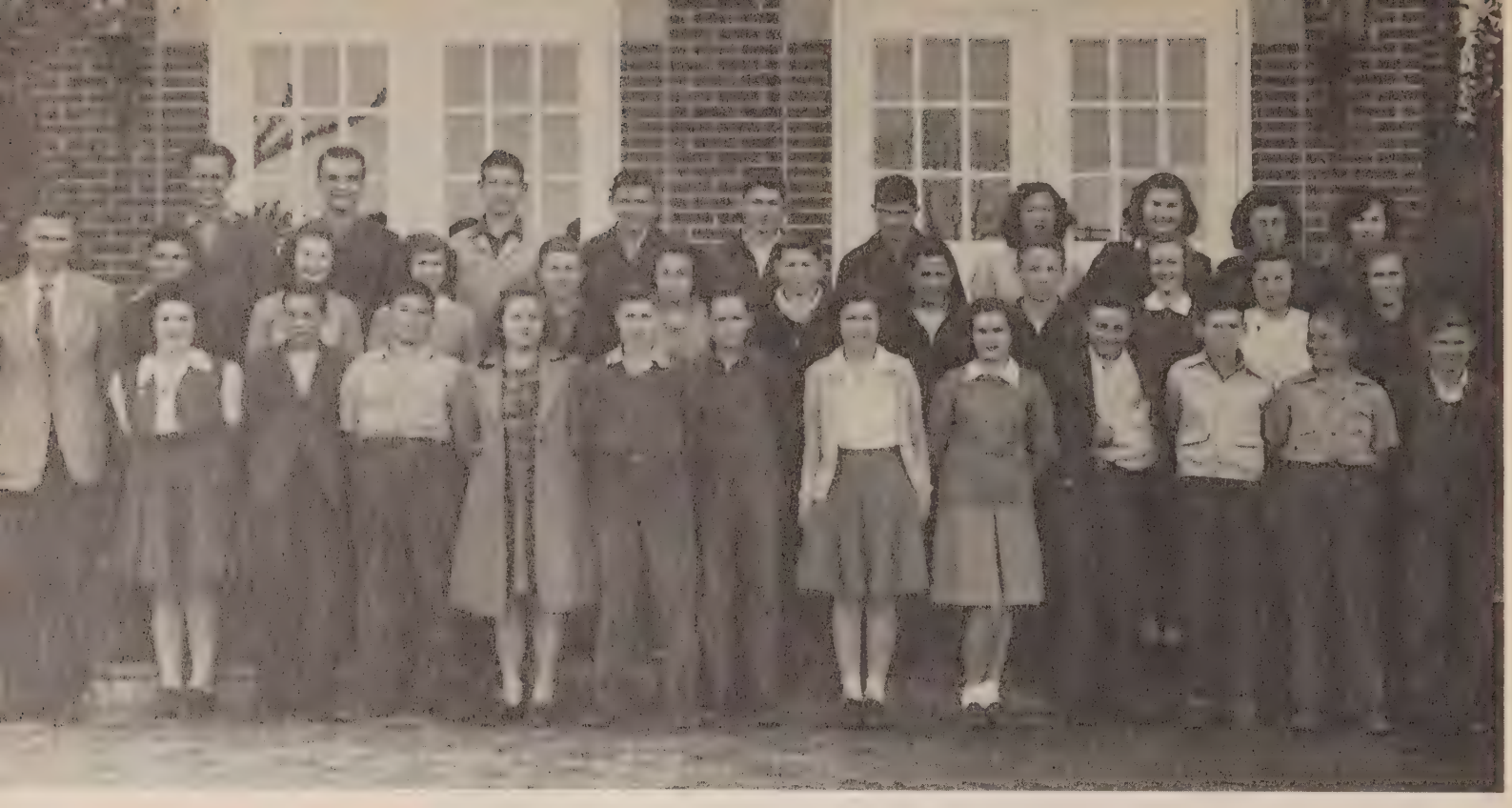

EIGHTH GRADE

First row, left to right: Mr. Gore, Betty Sue Kistler, Terry Barringer, Donald Blackwelder, Viola Shutt, Jackie Graham, Leonard Caldwell, Mary Lee Goodman, Peggy Pridgen, Bobbie Webb, Alex Corriher, Kingsley McKnight, Clyde Fesperman.

Second row: Perry Kerr, Kathleen Goodman, Dorothy Wagner, Clyde Schenk, Barbara Jean Eller, Pearl Lowrance, John Kistler, E. K. Graham, Helen Thompson, Rilza Wiley, Shannon Coble.

Third row: L. D. Kerr, Willie Peeler, John Goodnight, Howard Bost, Jay Atwell, Joseph Graham, Odessa Beaver, Mary Ruth Cashion, Phyllis Heglar, Mary Martha Haire.

EIGHTH GRADE

First row, left to right: Normi Hoffner, Irene Steele, Betty Lou Graham, Martha Pinkston, Betty Shutt, Jerry Barringer, Virginia Link, Lynn Edwards, Donald Graham, Louise Morgan, Jaye Albright, Lonnie Graham.

Second row: Betty Jean Pugh, Margaret Morris, Martha McNeely, Geraldine Sides, Doris Bean, Robert Dagenhart, Jack Parks, Billy Brown, Charles Watson, Mary Lee Davis, Peggy Lyerly.

Third row: Maxine Comer, Mary Elizabeth Foster, Dorothy Eller, Clyde Stiller, Richard Hall, Quintin McKnight, James Lineburger, Boyden Dishman, Gerald Briggs, Hugh Miller.

Fourth row: Mrs. S. H. Price.

THE
KEEPSAKE
1945

Grammar Grades

MOUNT ULLA
HIGH SCHOOL

SEVENTH GRADE

First row, left to right: Billy Graham, Tommy Turner, Jimmy Lefler, Max Overcash, George Hamby, Patty Wiggins, Nena Faye Karriker, Carolyn Moore, Betty Sue Kiles, Rebecca Graham, Pearl Bostain, Mrs. C. M. Cooke.

Second row: Grady Atwell, Billy Comer, Johnny Cline, Ellis London, Keith Wiley, Mildred Kerr, Nellie Davis, Kathleen Goodman, Patricia Bringle, Annie Mae Sapp.

Third row: Bobby Weast, Betty Weast, Faye Brown, Catherine Orbison, Edith Anderson, Margaret McKnight, Betsey Barber, Billy Phipps, Billy Ballard, Clarence Beaver, Kenneth Dishman.

Fourth row: Dolfus McKargue, Betty Jean Childers, Clara Mae Thigpen, Hilda Blackwelder, Frankie Davis, Gilbert Goodman, Carl Lentz.

SIXTH GRADE

First row, left to right: Patty Sue Benfield, Gladys Kistler, Patty Moore, Joyce Turman, Sarah Ruth Caldwell, Betty Horton, Alice Lowrance, Joyce Holt, Jo Ann Turner, Margaret Sue Coble, Louise Goodman, Martha Anderson, Junor Lyttle.

Second row: Joe Parker, Paul Lentz, Carolyn Edwoards, Jack Corriher, Harold Beaver, David Bradshaw, Harry Powers, Tommy Kerr, Mildred Bradshaw, Margaret Owen, C. L. Edwards, Mrs. Barber.

Third row: Nellie Burton, Gertrude Lowrance, Walena Cooke, Phoebe Hall, Doris Goodman, Thelma Beaver, Ruby Odem, Harry Hall, Charles Cashion, Johnny Gibson, Harry Miller.

Absent: Christine Medders, Mary Helen Caudell, Ray Atwell.

FIFTH GRADE

First row, left to right: Phyllis Kennerly, Bobby Miller, Richard Sloan, Irene Tucker, Nancy Comer, Alex Morrow, Harold Blackwelder, Billy Dishman, Billy Davis, Eugene Sides, Delane Basinger, Rudolph Correll, Virginia Livengood, Mrs. Ludwick.

Second row: Richard Edmiston, Lois Weast, Anne Parker, Doris Graham, Polly Graham, Ruby Lipe, Annie Graham, Annie Ruth Karriker, Nita Correll, Mitchell Cress, Donald Childers, Lucille Parker, Louise Parker.

Third row: Daisy Atwell, Paul Graham, Jimmy Miller, Hubert Kyles, Peggy Orbison, Jack Wincoff, Frances Steele, Grady Hall, Phyllis Graham, Dorothy Odom, Louise Atwell.

Absent: Patty Jo Oliphant and Vivan Newton.

FOURTH GRADE

First row, left to right: Miss Edmiston, Farrell Brown, Naomi Beaver, Alice Caudill, Shirlene Edwards, Doris Goodman, Sue Karriker, Hean Karriker, Mary Elizabeth Wilson, Mark Coble, Steven Kerr, Charles Cline, Bobby Turman, Billy Turman.

Second row: Harold Moore, George Kerr, Annette Dishman, Peggy Lowrance, Billy Lefler, Clifford Kerr, Gilda Owen, Hazel Poston, Martha Ann Belk, Billy Barber, Philip McNeely, Billy Atwell.

Third row: Jerry Cooke, Barbara Blackwelder, Glenn Teague, Irene Hart, Helen Powers, Ernestine Owens.

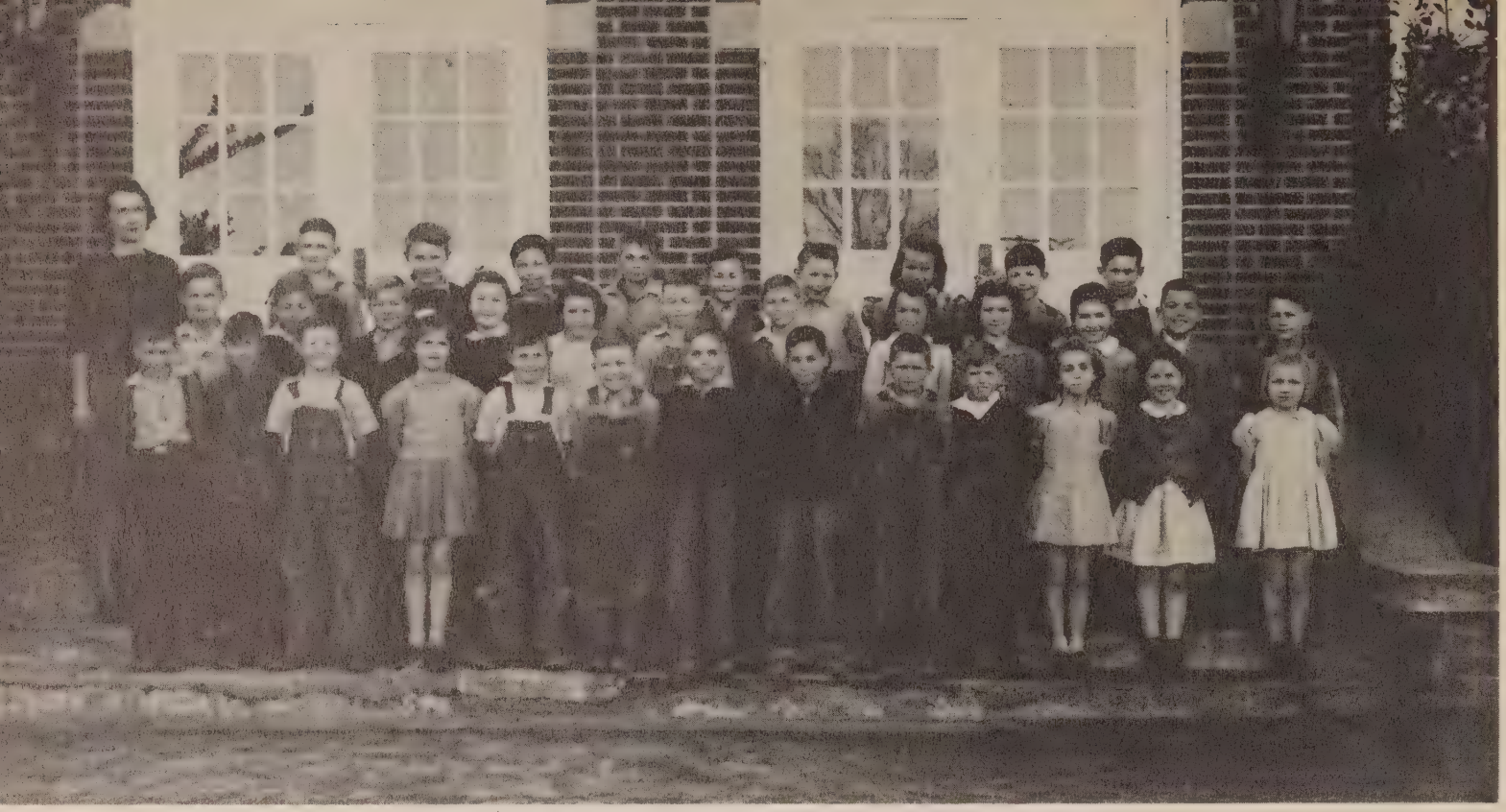

THIRD GRADE

First row, left to right: Eugene Wilson, Floyd Kyles, Ronald Anderson, Nancy London, Bobby Kistler, J. C. Upright, Donald Parker, Derrell Orbison, Bobby Basinger, Luther Waggoner, Ellen Daniels, Betty Miller, Gaye Nell Graham.

Second row: Mrs. Turner, Norman Correll, Wallace Beaver, Hary Benfield, Betty Childers, Peggy West, Jerry Lentz, Leonard Wiggins, Barbara Davis, Jane Edwards, Peggy Haynes, Ludie Thigpen, Con Haire.

Third row: Barney Goodman, Wayne Miller, Lewis Lineburger, Johnny Tevepaugh, Keith Burton, Allen Overcash, Doris Fesperman, Billy Graham, Delane Waller.

SECOND GRADE

First row, left to right: Jogh Denham, Eunice Dishman, Norman Basinger, Judith Brown, Stephen Atwell, Jerleen Basinger, Morris Turman, Barbara Caudill, Gray Bringle, Jo Carol Graham, Kenneth Wiggins, Joan Blackwelder.

Second row: Miss McNeely, Patricia Kennerly, Brannon McKnight, Harry Kerr, Bobby Fisher, Walter Sides, Nancy Miller, John Lewis Beaver, Lucile Beam, Sonny Bringle, Myra Lipe, Monore Waggoner, Betty Jane Livengood.

Third row: Edwin Owens, Billy Edwards, Mary Frances Teague, Raymond Karriker, Betty Briggs, Russell Lambert, Marilyn Boyd.

FIRST GRADE First row, left to right: Frank Houck, Jane Correll, Julia Winecoff, Richard Beaver, Stephen Edwards, Wilson Basinger, Shelby Goodman, Mauney Lineberger, Vicki Moore, Frances Orbison, George Beaver, Larry Blackwelder.

Second row: Mrs. Lowrance, Lawrence Lambert, Thomas Bradshaw, Joe Corriher, Betty Goodman, Mary Waller, Carolyn Gillespie, Joyace Fisher, Shelby Rex, Zelma Comer, Thelma Comer, Tony Graham.

BUS DRIVERS

Kneeling, left to right: Bill Hoffner, Sam Lowrance, Harry McCall, Junior Graham.

Standing, left to right: Evelyn Lipe, Charles Hamby, Norman Owen, Sam Brown, Richard Gillespie, Elmer Schenk, Wayne White, Bobby Cline, Julian Lingle

From left to right: Mrs. Haynes, Mrs. Moore, Mrs. Cline, Mrs. Miller, Mrs. Plyler.

CAFETERIA STAFF

THE
KEEPSAKE
1945

Activities

MOUNT ULLA
HIGH SCHOOL

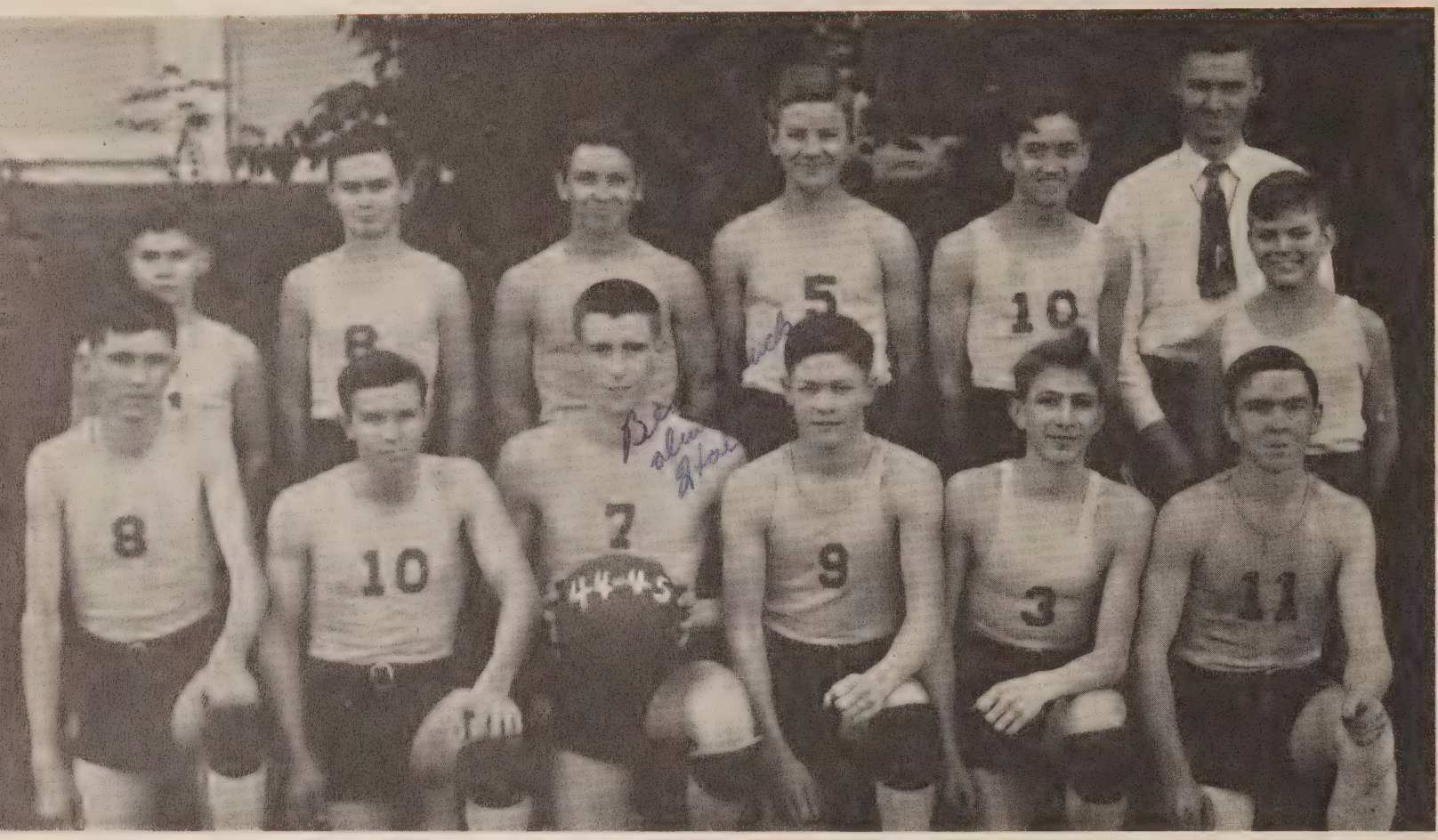

BOYS' BASKETBALL

First row, kneeling, left to right: Vance Goodman, Glenn Shook, Hall Steele, David Knox, Larry Graham, Bill Hoffner.

Second row: Jackie Graham, Jimmy Horton, Thomas Owen, Wilson Miller, Henry Edmiston, Donald Graham.

Mt. Ulla 23	China Grove	22
Mt. Ulla 28	Woodleaf	16
Mt. Ulla 16	Landis	17
Mt. Ulla 12	Boyden	46
Mt. Ulla 33	Cool Springs	21
Mt. Ulla 28	Rockwell	21
Mt. Ulla 24	Spencer	8
Mt. Ulla 32	East Spencer	22
Mt. Ulla 17	Granite Quarry	24
Mt. Ulla 26	China Grove	35
Mt. Ulla 24	Rockwell	22
Mt. Ulla 32	Woodleaf	13
Mt. Ulla 32	Salisbury All-Stars	24
Mt. Ulla 40	East Spencer	19
Mt. Ulla 33	Cleveland	14
Mt. Ulla 30	Granite Quarry	28
Mt. Ulla 16	Spencer	36
Mt. Ulla 28	Cleveland	21
Mt. Ulla 39	Landis	20

GIRLS' BASKETBALL

First row, left to right: Mildred Lineberger, Ella Lee Clary, Hazel Plyler, Catherine Knox, Mary Anna Caldwell, Margaret Rice, Leona Hall.

Second row: Carolyn Blackwelder, Sarah Turner, Maxine Lipe, Lucy Gillispie, Nellie Schenk, Minnie Wagner, Ellen Goodnight.

Mt. Ulla 12	China Grove	29
Mt. Ulla 28	Woodleaf	15
Mt. Ulla 13	Landis	11
Mt. Ulla 18	Cool Springs	24
Mt. Ulla 26	Rockwell	31
Mt. Ulla 17	Spencer	10
Mt. Ulla 23	East Spencer	17
Mt. Ulla 23	Granite Quarry	34
Mt. Ulla 25	China Grove	39
Mt. Ulla 28	Rockwell	32
Mt. Ulla 26	Woodleaf	17
Mt. Ulla 36	Salisbury All-Stars	23
Mt. Ulla 30	East Spencer	15
Mt. Ulla 29	Cleveland	17
Mt. Ulla 33	Granite Quarry	38
Mt. Ulla 24	Spencer	17
Mt. Ulla 25	Cleveland	18
Mt. Ulla 23	Landis	16

JOLLY ECKERS

First row, left to right: Norma Graham, Tommie Nell Edwards, Marion Lefler, Margaret Cress, Margie Shutt, Elizabeth Little, Nellie Sue Hamby, Ruth Graham, Kathleen Lingle, Dorothy Payne, Mrs. Knight.

Second row: Eloise Kennerly, Margaret Petrea, Betty Kyle, Mary Benfield, Callie Thompson, Nancy Davis, Carolyn Brown, Ruby Kerr, Sara Helen Edwards.

Third row: Peggy Barger, Emma Jane Sloop, Dorothy Bonds, Fannie Mae Graham, Alma Lois Dagenhart.

BETA CLUB

Kneeling, left to right: Gene Beard, Hermon Graham, Bill Edmiston, Catherine Knox, Sara Frances Weast, Frances Thompson, Mary Phipps.

Second row: Miss Bowles, Margaret Cress, Elizabeth Little, Ruth Graham, Nellie Sue Hamby, Sarah Helen Edwards, Marion Lefler, Louise Lentz, Norma Graham, Margie Shutt, Wilma Clary, Leona Hall.

Third row: Whitfield Graham, Larry Graham, Mary Anna Caldwell, Hall Steele, Evelyn Lipe, Bryce Kepley, Jean Morris, Tommie Nell Edwards, Charles Hamby, Emma Jane Sloop.

KEEPSAKE STAFF

Seated, left to right: Doris Comer, Louise Lentz, editor-in-chief; Sara Frances Weast, Bill Edmiston, business manager.

Standing, left to right: Charles Hamby, Miss Mayhew, Mary Phipps, Hall Steele, Wilma Clary, Norman Owen, Evelyn Lipe, Julian Lingle.

CUB STAFF

Left to right, standing: Marion Lefler, Frances Thompson, Evelyn Lipe, Whitfield Graham, Bill Edmiston, Larry Graham, Hall Steele, Margaret Cress, Sarah Helen Edwards, Elizabeth Little, Miss Bowles.

Seated: Louise Lentz, Wilma Clary.

OFFICE HELPERS

Left to right:
Doris Trexler
Helen Bradshaw
Catherine Knox
Doris Comer
Pauline McDaniels
Agnes Lipe

LIBRARY STAFF

Left to right, first row: Louise Lentz, Sara Frances Weast, Margie Shutt, Jean Morris, Betty Hean Waggoner, Frances Thompson.

Second row: Miss Bost, Leona Hall, Emma Jane Sloop, Evelyn Lipe, Dorothy Bonds.

CHEER LEADERS

Bobby Cline
Marion Lefler
Julian Lingle
Doris Comer
Sara Farnces Weast

HAROLD
HOWARD

Autographs

"Best of luck"
Addie Mae Odom

Best of luck to a sincere girl
Charlie

I've enjoyed knowing you this short time and hope our friendship will continue. Always remember those wonderful hours at Camp Fellowship.
Love yo,
Pauline Ribet

Best of luck to a swell girl.
Always,
Norma
Ann

Don't forget the day at Camp Fellowship.
Good luck always.
Jean McNeely

Always be the same friendly girl and success will find you.
Dixie Lee Dunn

Best of Luck to a swell girl! David

Best of Luck
Sara Helen Edwards

Bill Hoffner

Autographs

My dearest darling, I love you truly, truly, dear! Gonna miss you SO much this year! Keep things straight around here, hear? (Crazy me!)

Best of luck to you Emma Jane
Your dearest [illegible]
[illegible]
Jerry Graham
Donald [illegible]

Dearest [illegible]
Your friendship has meant much to me [illegible] out the [illegible]

Notes

Notes

Memorandum

Memorandum

The End

Vice President of Home Room -
Library Assistant
Jolly Eckard Club Yell Leader
Zeta Club

Marshall

Way back head out of sight
I am going to sign my name
just for spite.
Steven F. M

ROWAN PUBLIC LIBRARY
SALISBURY, NC
3907825644